



TELFER ELECTRICAL DEALS

APRIL - JUNE 2023

# Speed into Store



 nexans

Adept Audio

VYNCO

 **MARLEY**  
by aliaxis

 PIERLITE

 Simx

 **COMPUTER**  
DYNAMICS

**HAMER**

MANROSE

**KLEIN**  
TOOLS 

Life Is On

Schneider  
Electric

**PHILIPS**

Starrett

**serene**  
living

Run, don't walk into store for these great deals.

# WIN THE ULTIMATE BACKYARD BAR

Life Is On

Schneider Electric



**56 Series  
Switch Socket**  
56CV310, 56CV420



**56 Series  
Switch**  
56SW310, 56SW320



**56 Series Gang  
Enclosures**  
56E1, 56E2



**56 Series  
Angled Plug**  
56PA420, 56PA432



**Bulk Pack  
50x Sockets**  
PDL395BLK50-VW



**Iconic Outdoor  
Switch 16A**  
PDL0381-BK, PDL0381-XW



**Iconic Outdoor  
Switched Socket**  
PDL0394-BK, PDL0394-XW



**Iconic Outdoor  
Twin Switched Socket**  
PDL0395-BK, PDL0395-XW



**Domae MCB 1P C  
Curve 6kA 6-32A**  
DOM11375/80



**Domae RCCB 2P  
40A 30mA**  
DOM16695



**Zigbee Switch  
+ Wiser Hub**  
PDL356PB2MBTZ-VW  
PDL501902



**Wiser IP Outdoor  
Camera**  
PDL724419



**Wiser IP Indoor  
Camera**  
PDL723419



# 12x BARS WILL BE WON!

Life Is On



by Schneider Electric

## WIN THE ULTIMATE BACKYARD BAR

Purchase \$500 + GST of any Schneider product on one invoice and go in the draw to WIN The Ultimate Backyard Bar. 12x Bars will be won! RRP\$5,999!

The promotion runs from 1 April 2023 to 30 June 2023. Purchase \$500 + GST on one invoice of any Schneider product and go in the draw to WIN The Ultimate Backyard Bar valued at \$5,999. 12x Bars will be won. Entry to this promotion is open to trade customers of Telfer Electrical Branches. Terms and conditions available in store and at [www.telfers.co.nz](http://www.telfers.co.nz).

# SET YOURSELF UP FOR WINTER

## WITH A FREE THERMAL

Spend \$250 + GST on Marley product and receive a FREE Thermal. While Stocks last.

**MARLEY**  
by aliaxis



The promotion runs from 1 April to 30 June 2023. Entry to this promotion is open to trade customers of Telfer Electrical Branches. Purchase \$250 + GST on one invoice of Marley product and receive a FREE Thermal. While stocks last. Terms and conditions available in store and at [www.telfers.co.nz](http://www.telfers.co.nz).



**Flexible Easi  
Conduit**  
30.20G & 30.25G



**Mini Trunking**  
16.16W3



**Mini Trunking**  
25.16W3



**Arma Conduit Pipe**  
20mm - 20 lengths  
01.20HD.OR/GY



**Arma Conduit Pipe**  
25mm - 10 lengths  
01.25HD.OR/GY



**Arma Conduit Pipe**  
32mm - 10 lengths  
01.32HD.OR/GY





**Gecko Chain  
Dispenser**  
GKOJC2525



**Outdoor WiFi  
Camera**  
C8PF



***Bonus  
Deal***



**Purchase any of the  
kits below and get  
a BONUS 6 piece  
Knife Set and a  
50m Laser Measure  
valued at \$264.00**

**Starrett®**

The promotion runs from 1 April to 30 June 2023. Entry to this promotion is open to trade customers of Telfer Electrical Branches. Purchase any of the kits below and receive a BONUS Knife Set and a Laser Measure. While stocks last. Terms and conditions available in store and at [www.telfers.co.nz](http://www.telfers.co.nz).



**ELECTRICIANS  
APPRENTICE  
6PC KIT**  
KFC06021



**KWIK-CHANGE  
DELUXE  
ELECTRICIANS  
11PC KIT**  
KFC11132



**SMOOTH CUT  
CORDLESS  
HOLESAW  
6PC KIT**  
KCS06001



**MOTHER OF  
HOLE SAW  
14PC KIT**  
KM14041-E



**DRI CUTTING  
CONCRETE  
CORE DRILL  
5PC KIT**  
BMKIT1



# MY FOOD BAG \$100 VOUCHER

**Spend \$1,500 + GST on Nexans Cable and receive a \$100 MY FOOD BAG Voucher.**



The promotion runs from 1 April to 30 June 2023. Entry to this promotion is open to trade customers of Telfer Electrical Branches. Purchase \$1,500 + GST on one invoice of any Nexans Cable and receive a \$100 MY FOOD BAG Voucher. Terms and conditions available in store and at [www.telfers.co.nz](http://www.telfers.co.nz).

**SPECIAL  
PRICING  
ON CABLE**

1.03CN

1.53CN

1.53CEN

2.53CEN

4.0CWGN

6.0CWGN

## SWITCH PLUS

- Bathroom heat/light/lan units and outdoor sensor lighting
- 2-way circuits for modern lighting systems
- 5 Core TPS & Yellow sheath for ID



## CLIMATE

- Air conditioning units
- 3-phase applications
- 3 Core + earth cable
- Blue sheath for ease of ID



## ENVIROLEX®

- For Green Building projects
- PVC Free (LSZH)
- Green sheath for ease of ID
- Red List Free Declare status



## CURRENT

- The original power cable for general applications
- Twin + earth TPS
- Off-white sheath



## SWITCH

- Domestic and Commercial lighting applications
- 3 core TPS cable
- Yellow sheath for ease of ID



## ALERT

- Evacuation systems
- Smoke detectors and fire alarms
- 2 Core TPS cable
- Red sheath for ease of ID



**telfers**

**COLOUR SERIES**

**Nexans**  
ELECTRIFY THE FUTURE

**PIERLITE®**

**SPEND \$1,500 + GST  
ON ANY PHILIPS OR  
PIERLITE PRODUCT &  
RECEIVE A \$100 MY  
FOOD BAG VOUCHER**

**PHILIPS**

The promotion runs from 1 April to 30 June 2023. Entry to this promotion is open to trade customers of Telfer Electrical Branches. Purchase \$1,500 + GST on one invoice of any Philips or Pierlite product and receive a \$100 MY FOOD BAG Voucher. Terms and conditions available in store and at [www.telfers.co.nz](http://www.telfers.co.nz).



**PHILIPS HIGHBAY  
BY240P 200-100**  
Colour & Lumen selectable  
100/150/200W setting



**PHILIPS WIZ  
RGB WIFI A67  
E27 LAMP**  
WZ100WRGBA67E27



**PHILIPS WIZ  
RGB STRING  
LIGHTS IP65  
WZSTRLIGHTS**

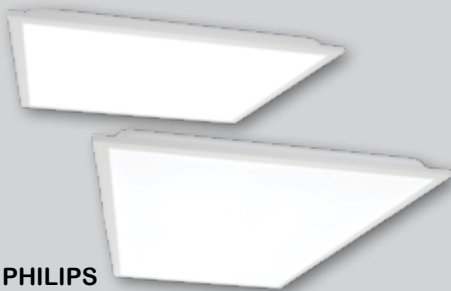

**PHILIPS  
SMARTBRIGHT  
TRI-COLOUR  
PANEL**  
RC170B



**PHILIPS  
SMARTBRIGHT  
FLOODLIGHT**  
BVP151



**PIERLITE  
ECO BATTEN**



**PIERLITE ECO  
WEATHERPROOF  
IP65 BATTEN**



**PIERLITE  
TABLET WALL  
LIGHT BLACK**



**PIERLITE LED  
SMART PHASE  
DIMMER KIT**



# BIG SAVINGS ON YOUR EVERYDAY ITEMS

## VYNCO



**Single Surface  
Socket**  
88SS1 Box of 10



**Junction  
Box**  
88JB Box of 10

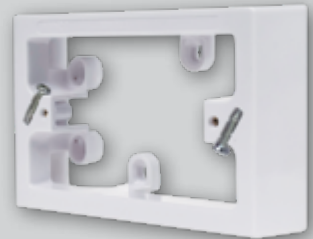

**Mounting  
Block**  
88MB30 Box of 10

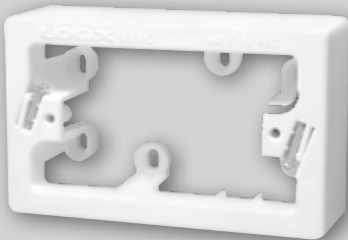

**Mounting Block**  
37mm Deep  
88MB37 Box of 10



**Surface Mount EV  
Charger 32A**  
7.4kw Type 2 Socket E1V2R



**Metro Twin Switch  
Socket 10A**  
Horizontal WH MP2H



**Metro Twin Switch  
Socket 10A**  
Vertical WH MP2V



**Metro Single Gang  
Switch 16A**  
WH MSW1

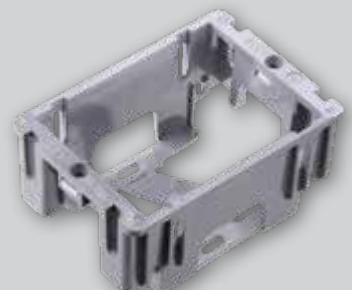

**S/G Flush Box Regrind**  
Metal Thread VFBM  
Plastic Thread VFBP



# GREAT NEW BATHROOM PACKAGE

**FREE TOWEL  
& SCALES  
WITH EVERY  
PACK**

**VALUE  
\$215**



**Towel Rail &  
Heater Pack**  
PC7R/S2088SS



**serene  
living**



**Heated Towel  
Rail Stainless**  
PC7R



**Bathroom Heater**  
Stainless or White  
S2069SS/W



**SCAN ME TO  
ACCESS OUR EASY  
INSTALL VIDEO**

# ARCHITECTURAL SPEAKERS SPECIAL! ONE CUT-OUT FITS ALL

**Adept Audio**



**6 1/2" Flush  
Mount Ceiling  
Speakers**  
(Pair) IC62



**8" Flush  
Mount Ceiling  
Speakers**  
(Pair) IC82



**6 1/2" Ceiling  
LCR Home  
Theatre Speaker**  
(Each)  
ICLCR62



**6 1/2" Twin  
Tweeter Ceiling  
Speaker 85w**  
(Each)  
IC62TT

# FREE LASER LEVEL TRIPOD WITH LEVEL PURCHASE

WHILE STOCKS LAST  
LEVEL CODE: A-93PLL

## KLEIN TOOLS®



For Professionals... Since 1857®

The promotion runs from 1 April to 30 June 2023. Entry to this promotion is open to trade customers of Telfer Electrical Branches. Purchase a Rechargeable Self-Leveling Green Planar Laser Level and receive a FREE Laser Level Tripod. While stocks last. Terms and conditions available in store and at [www.telfers.co.nz](http://www.telfers.co.nz).



**Neck and Face Warming  
Half-Band, Black**  
A-60466



**Winter Helmet  
Liner**  
A60383

**FREE  
TRIPOD**



**Rechargeable Self-Leveling  
Green Planar Laser Level**  
A-93PLL



**Wattmaster  
Extreme Magnet**  
WATXMAG1



**Compact Laser  
Distance Measure**  
A-93LDM100C



**Underground Tape**  
WATUMT  
100x(100, 300, 500)



**MANROSE**

**WIN!**

**PURCHASE ANY SIMX  
OR MANROSE PRODUCT  
AND GO IN THE DRAW TO  
WIN ONE OF 75x CAMO  
JACKETS.**

The promotion runs from 1 April to 30 June 2023. Entry to this promotion is open to trade customers of Telfer Electrical Branches. Purchase any Simx or Manrose product and go in the draw to WIN one of 75x Camo Jackets. Terms and conditions available in store and at [www.telfers.co.nz](http://www.telfers.co.nz).



**150mm Shower  
Fan Kit**  
FAN0101



**150mm Mixed  
Flow Fan**  
FAN1006



**Contour 150mm Fan  
Body White Fascia**  
Round FAN7033  
Square FAN7034



**Manrose Vivo Heat  
Fan Light 1900  
Lumens**  
FAN7291



**Wanaka Wall Light**  
13W IP65  
LHT1109



**Aoraki Up/Down Wall  
Light IP65**  
LHT1127



**Tongariro Up/Down**  
2 x 6W Wall Light IP65  
LHT1129



**Tutoko Downlighter**  
7W IP65  
LHT1145





## JASON DOES THE HARD YARDS IN NZ'S PREMIER ENDURANCE RACE

Telfer's Nelson branch manager Jason Collett is enjoying some quiet weekends after two years of training saw him successfully complete the 2023 Coast-to-Coast. Entering the two-day individual classic event 50-59 section, Jason in his first attempt finished a very credible 20th in his category, in a time of 17:20:35 and placing 185th overall.

## THE TELFER TASTE TEAM SWINGS INTO ACTION

A team from Telfers Christchurch stepped up to the hot plates and produced the evening meal for patients and families at Ronald McDonald House, Christchurch recently. The house and its facilities is not only for patients having cancer treatment – families from around the South Island receiving all sorts of medical treatments are accommodated in comfortable modern surroundings. When cooking is the last thing on the minds of patients and families, stressed with the trauma of long days at the hospital, volunteers like the Telfer team, take over.



*Ross, Angela, Katherine, Jackie & Bevan*

## Contact your local Telfer Electrical branch today

### Nelson

6 Forests Road, Stoke  
PO Box 2324, Nelson 7041  
Phone (03) 548 6611  
Email: [nelson.sales@telfer.co.nz](mailto:nelson.sales@telfer.co.nz)

### Papanui

11b Langstone Lane, Papanui  
PO Box 5492, Christchurch 8542  
Phone (03) 352 6040  
Email: [papanui.sales@telfer.co.nz](mailto:papanui.sales@telfer.co.nz)

### Christchurch Central

67 Fitzgerald Avenue, Christchurch  
PO Box 1553, Christchurch 8140  
Phone (03) 366 1814  
Email: [christchurch.sales@telfer.co.nz](mailto:christchurch.sales@telfer.co.nz)

### Hornby

164 Waterloo Road, Hornby  
PO Box 16874, Christchurch 8441  
Phone (03) 344 5505  
Email: [hornby.sales@telfer.co.nz](mailto:hornby.sales@telfer.co.nz)

### Rolleston

813 Jones Road, Rolleston  
PO Box 48, Rolleston 7643  
Phone (03) 347 0303  
Email: [rolleston.sales@telfer.co.nz](mailto:rolleston.sales@telfer.co.nz)

### Timaru

10 Barnard Street, Timaru  
PO Box 792, Timaru 7940  
Phone (03) 683 1366  
Email: [timaru.sales@telfer.co.nz](mailto:timaru.sales@telfer.co.nz)

### Otago

57-61 King Edward Street, South Dunedin  
PO Box 2216, Dunedin 9044  
Phone (03) 455 2033  
Email: [dunedin.sales@telfer.co.nz](mailto:dunedin.sales@telfer.co.nz)

### Cromwell

Unit 1, 2a Ree Crescent, Cromwell 9310  
Phone (03) 445 0892  
Email: [cromwell.sales@telfer.co.nz](mailto:cromwell.sales@telfer.co.nz)

### Southland

50 Bond Street, Invercargill  
PO Box 1046, Invercargill 9840  
Phone (03) 218 2080  
Email: [southland.sales@telfer.co.nz](mailto:southland.sales@telfer.co.nz)